

Engage your community - connect to news, events and information you care about. [View more information...](#)

[Sign In](#)

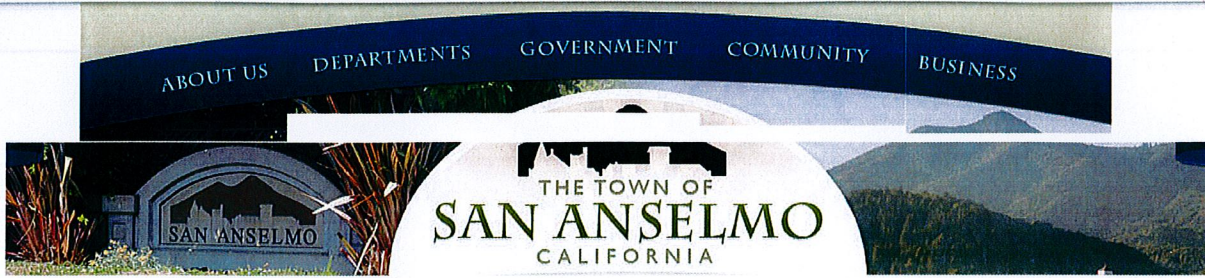

Search



- Creek Gauge
- FEMA Flood Map & National Flood Ins. Program
- Flood Committee
- Flood Gate Design
- Flood Protection Tips
- Ross Valley Watershed
- Sand Bags
- Winter Preparedness Tips

HOW DO I...?

LIBRARY

REC REGISTRATION

TOWN NEWSLETTER

EMERGENCY ALERTS
Inactive

TOWN OF SAN ANSELMO

525 San Anselmo Avenue
San Anselmo, CA 94960
Ph: (415) 258-4600
Fx: (415) 459-2477

You are here: [Home](#) > [Departments](#) > [Public Works \(including Building Department\)](#) > [Flooding and Storm Resources](#)

Flooding and Storm Resources

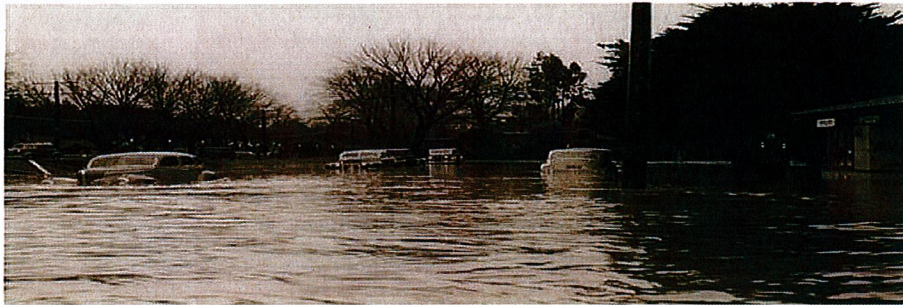

1944 Flood - San Anselmo Ave (South)

Flooding and Storm Resources

San Anselmo Creek periodically floods. This natural process, caused by the clay soils, topography and climate of the Ross Valley has been exacerbated by human development; undersized bridges and building span the creek, railroad berms across the floodplain, and increased impervious surface throughout the watershed.

In order to reverse this trend, the Town is working closely with the Marin County Flood Control and Water Conservation District in implementing a flood control plan known as the Capital Improvement Plan or CIP. A link to the CIP is available on the Marin County Public Works page.

FEMA, the Federal Emergency Management Agency, publishes flood maps which delineate the 100-year floodplain. Aside from the obvious risk of flooding, mortgaged houses within the 100-year flood plain are required to have flood insurance.

For more information about flood maps, including inquiries about your building's location relative to the floodplain, you may come to our Town offices during open hours or contact Gerhard Epke at 415-258-4653, gepke@townofsananselmo.org or Dan Blomquist at 415-258-4654, dblomquist@townofsananselmo.org.

Important Links:

Know Your Flood Hazard:

- [Flood Maps and Insurance Information](#)

Protect People and Property:

- [Flood Protection Tips](#)
- [Winter Preparedness Tips](#)
- [Sand Bag Information](#)
- [Real-Time Weather and Creek Depth](#)
- [Flood Gate Design](#)

Build Responsibly:

- [FEMA Guide to Flood Repairs](#)
- [Flood Plain Development Permit](#)

Learn More About Flood Control:

- [San Anselmo Flood Committee](#)
- [Marin County Public Works Flood Control District](#)
- [Letter to Morningside neighbors regarding flood mitigation planning](#)